

4 LEVEL 3 FLOOR PLAN-EVACUATION

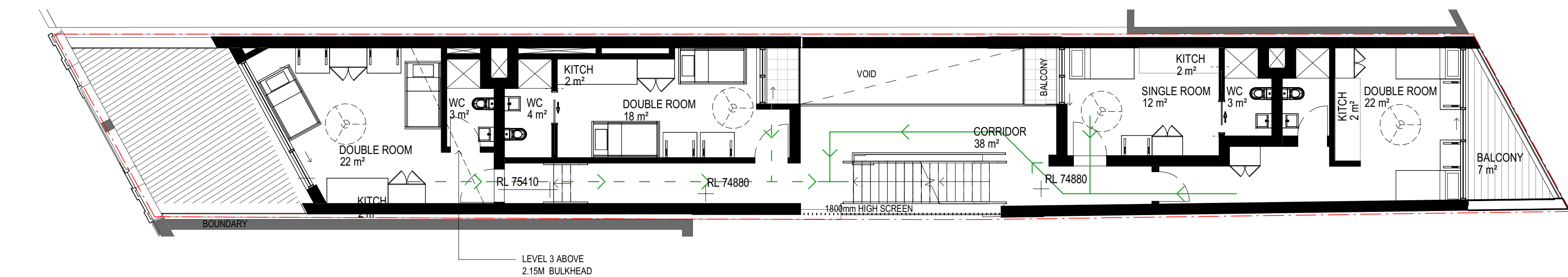

3 LEVEL 2 FLOOR PLAN-EVACUATION

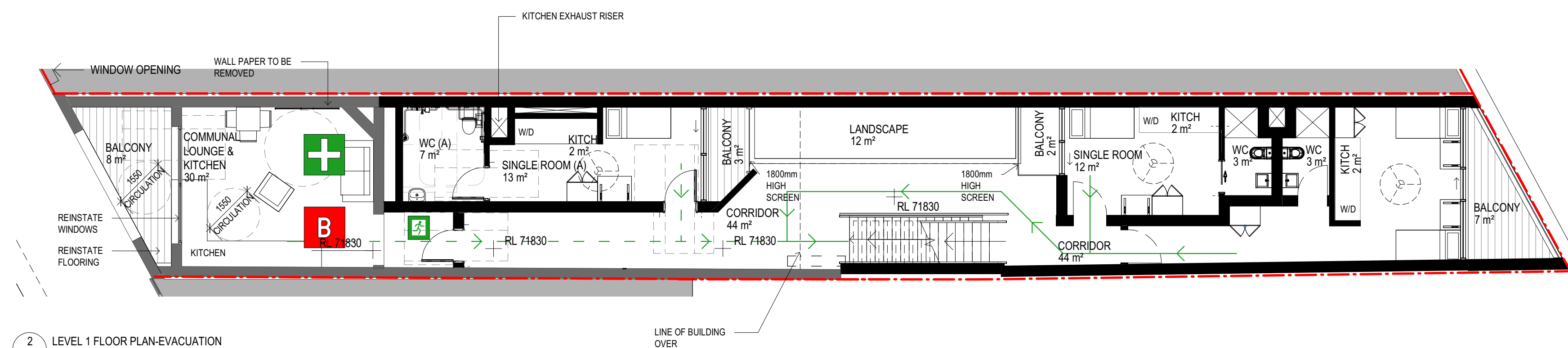

2 LEVEL 1 FLOOR PLAN-EVACUATION

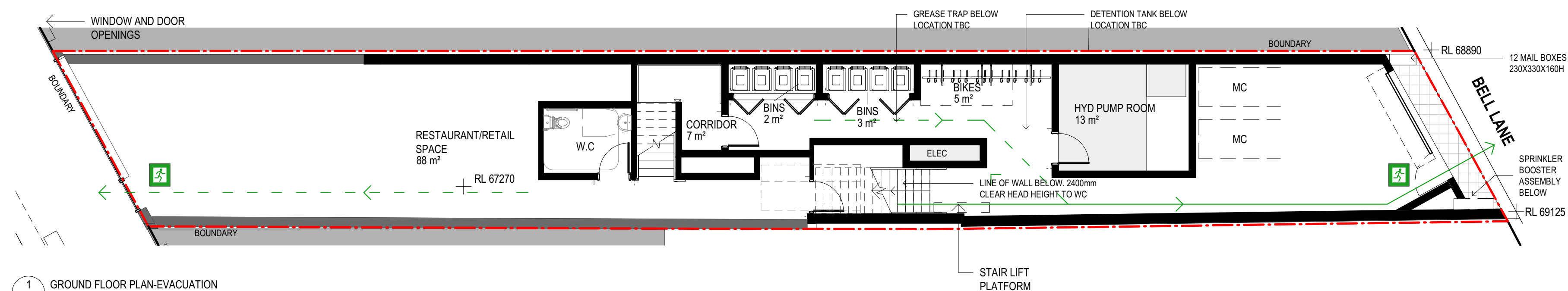

1 GROUND FLOOR PLAN-EVACUATION

AMENDMENTS

ISSUE	DESCRIPTION	APPROVED	DATE
1	ISSUED FOR DA	MR	04/08/20

50mm on original

DA

APPROVED BY: GA
CHECKED BY: MR

CONCEPTS AND INFORMATION CONTAINED IN THIS DRAWING ARE COPYRIGHT AND MAY NOT BE REPRODUCED IN WHOLE OR PART OR BY ANY MEDIUM, WITHOUT THE WRITTEN PERMISSION OF JACKSON TEECE. DO NOT SCALE THIS DRAWING. USE FIGURED DIMENSIONS ONLY. VERIFY ALL PROJECT DIMENSIONS BEFORE COMMENCING ON-SITE WORK OR OFF-SITE FABRICATION. NOTIFY JACKSON TEECE OF ANY DISCREPANCIES AND SEEK INSTRUCTIONS.

Date generated:04/08/2020
12:02:17 PM

C:\REVIT_LOCAL\2017073-JT-0-SHT-AR_-18_cyan.rvt

CLIENT
ALAN LEEPROJECT
23 BELMORE ROAD
RANDWICK

EVACUATION DIAGRAMS

DATE	SCALE @ A1	DRAWN
05/13/19	1 : 100	AK
PROJECT No.	DISC.	DRAWING No.
2017073	A	DA-980
ISSUE	1	

Lot 1, Pier 8-9, 23 Hickson Road
Walsh Bay New South Wales 2000 Australia
T 61 2 9290 2722 F 61 2 9290 1150
E sydney@jacksonteece.com
Jackson Teece Chesterman Willis Pty Ltd
Trading as Jackson Teece
ABN 15 083 837 290
Nominated Architects: Damian Barker (8192), John Gow (6790), Daniel Hudson (8315)

JACKSON TEECE